

**Ref No:** 4R.701**Category:** Diecast Restorations - Dinky**Description:** 12c (750) Telephone Kiosk. Red with silver glazing. Restored to bright condition.**Price (£):** 10.00**Ref No:** 4R.702**Category:** Diecast Restorations - Dinky**Description:** 22e Military Tank, early issue with no baseplate. Lacks turret. Repainted body in bright green. Rarely seen item.**Price (£):** 7.50**Ref No:** 4R.703**Category:** Diecast Restorations - Dinky**Description:** 25r (420) Leyland 'Beaver' Forward-Control ('Cab-over') Lorry with Sideboards. Overall dark red with green wheel hubs. Restored.**Price (£):** 7.50**Ref No:** 4R.704**Category:** Diecast Restorations - Dinky**Description:** 25x (430) Commer Breakdown Truck. Restored in attractive livery of dark grey cab and blue superstructure. Red wheels. Body sides lettered 'Dinky Service'. Working rise-and-fall crane hook.**Price (£):** 15.00

**Ref No:** 4R.705**Category:** Diecast Restorations - Dinky**Description:** 25w (411) Bedford SWB rigid Lorry (non-tipping body), refinished in overall mid-green with black radiator grille and headlamps, silver front bumper.**Price (£):** 12.50**Ref No:** 4R.706**Category:** Diecast Restorations - Dinky**Description:** 27b (320) Halesowen Harvest Trailer. Tan body on red underframe, Draw-bar and tow-hook complete. with 2 extension ladders.**Price (£):** 10.00**Ref No:** 4R.707**Category:** Diecast Restorations - Dinky**Description:** 27f (344) Plymouth Estate Car ('Shooting Brake' Estate Wagon), Re-finished in beige with wood-effect panelling. Red wheel hubs.**Price (£):** 12.50**Ref No:** 4R.708**Category:** Diecast Restorations - Dinky**Description:** 28c (280) 'Bedford'-type Delivery Van. restored in overall red, one panel carrying 'Carter Paterson' logos. Silver-painted grille. Red wheel hubs.**Price (£):** 10.00

**Ref No:** 4R.709**Category:** Diecast Restorations - Dinky**Description:** 29b Streamlined Bus with 'Holland' Coachwork. Restored in light grey with blue wheel spats. No rear window.**Price (£):** 17.50**Ref No:** 4R.710**Category:** Diecast Restorations - Dinky**Description:** 29b Streamlined Bus with 'Holland' Coachwork. Restored in peppermint green with darker green wheel spats. No rear window.**Price (£):** 17.50**Ref No:** 4R.711RB**Category:** Diecast Restorations - Dinky**Description:** 29c (290) Double-deck Bus. Duo-tone green and cream with 'Dunlop - World's Master Tyre' advertisements. Flared front wings, roof box, no steps. AEC grille. A 'passable' repaint. In a photocopy box**Price (£):** 12.50**Ref No:** 4R.712**Category:** Diecast Restorations - Dinky**Description:** 29h (282) Duple Roadmaster Leyland Royal Tiger Single-deck Coach. Repainted overall red with silver detail.**Price (£):** 10.00

**Ref No:** 4R.713**Category:** Diecast Restorations - Dinky**Description:** 30h (253) Daimler Ambulance. Restored to original cream with red crosses and red wheel hubs. No window glazing.**Price (£):** 12.50**Ref No:** 4R.714**Category:** Diecast Restorations - Dinky**Description:** 38f (105) Jaguar SS Open Sports Tourer. Restored in 'Royal' blue with grey interior seating.**Price (£):** 12.00**Ref No:** 4R.715**Category:** Diecast Restorations - Dinky**Description:** 40a (158) Riley 4-door Saloon. Restored in overall mid-green finish.**Price (£):** 12.50**Ref No:** 4R.716**Category:** Diecast Restorations - Dinky**Description:** 254 Austin FX-3 Taxi, restored in early-issue overall yellow with black luggage and driver's compartments, red-jacketed driver.**Price (£):** 12.50

**Ref No:** 4R.717**Category:** Diecast Restorations - Dinky**Description:** 260 Morris 'J2-type' Van, restored in red livery with black roof, 'Royal Mail'.**Price (£):** 12.50**Ref No:** 4R.718**Category:** Diecast Restorations - Dinky**Description:** 409 (521, 921) Bedford articulated Lorry with sideboards. Restored into attractive chrome-yellow livery with black chassis and detail. Red wheel hubs. Repair made to chassis at rear of cab.**Price (£):** 17.50**Ref No:** 4R.719**Category:** Diecast Restorations - Dinky**Description:** 419 (533, 933) Leyland 'Comet' flatbed rigid-body Lorry, in primrose yellow, carrying 'Portland Blue Circle Cement' and 'Ferrocrete' markings. Nicely restored.**Price (£):** 16.50**Ref No:** 4R.720**Category:** Diecast Restorations - Dinky**Description:** Supertoys 431 (511, 911) Guy 'Vixen' 2-axle 4-ton Lorry with high-sided body. Restored in attractive duo-tone livery with red cab and chassis, mushroom-fawn body. Nice restoration**Price (£):** 30.00

**Ref No:** 4R.721**Category:** Diecast Restorations - Dinky**Description:** Supertoys 504 Foden (2nd. Cab) 14-ton 8-wheel rigid Lorry with Tanker body. Restored into livery of red cab and underframe, mushroom-fawn tank unit with black ladders, as originally carried by Foden Mk. 1 Cab type. Red wheel hubs. Attractive colour combi**Price (£):** 35.00**Ref No:** 4R.722**Category:** Diecast Restorations - Dinky**Description:** 555 Fire Engine, overall red with silver detail. No brigade markings. 2-stage swivelling Ladder. Good restoration**Price (£):** 15.00**Ref No:** 4R.723**Category:** Diecast Restorations - Dinky**Description:** Supertoys 561 (961) Blaw-Knox Bulldozer. Red, with black attachments, driver in tan overalls. Black caterpillar tracks. Excellent restoration.**Price (£):** 24.50**Ref No:** 4R.724**Category:** Diecast Restorations - Dinky**Description:** Supertoys 563 Heavy Tractor. As Bulldozer without blade. Refurbished to original condition of orange with green rubber caterpillar tracks. With driver in tan overall. In original box which is fragile and has replica picture papers.**Price (£):** 19.50

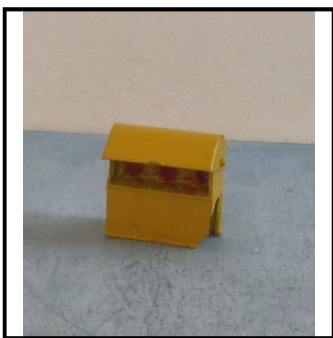
**Ref No:** 4R.725**Category:** Diecast Restorations - Dinky**Description:** Supertoys 563 Blaw-Knox Heavy Tractor (as Bulldozer without blade and side-gear). Red, with black wheels. Green caterpillar tracks. Restored to original specification.**Price (£):** 17.50**Ref No:** 4R.726**Category:** Diecast Restorations - Dinky**Description:** 49e Oil Cabinet, with hinged lid. Restored in overall yellow without lettering. Body damaged.**Price (£):** 5.00**Ref No:** 4R.727**Category:** Diecast Restorations - Tri-ang 'Spot-On'**Description:** 122 Milk Float, restored to original red & white livery, with 'United Dairies' decals. With retaining chains. Some crates included.**Price (£):** 24.50**Ref No:** 4R.728**Category:** Diecast Restorations - Tri-ang 'Spot-On'**Description:** 122 Milk Float, restored to original dark blue & white livery, with 'Express Dairies' decals. With retaining chains. Some crates included.**Price (£):** 24.50

**Ref No:** 4R.731**Category:** Diecast Restorations - Timpo**Description:** Long-bonnet Tractor Cab with semi-articulated Box Van Trailer. Restored into original overall dark blue livery with 'Pickford's Removals' decals.**Price (£):** 35.00**Ref No:** 4R.732**Category:** Diecast Restorations - Timpo**Description:** Long-bonnet Tractor Cab with semi-articulated Box Van Trailer. Restored into original livery of mid-blue tractor unit and duo-tone cream-&-blue semi-trailer carrying 'Wall's Ice Cream' decals**Price (£):** 35.00**Ref No:** 4R.733**Category:** Diecast Restorations - Timpo**Description:** Long-bonnet Tractor Cab with semi-articulated Box Van Trailer. Restored into original lemon-yellow livery of 'Bishop's Move' house contents removals company.**Price (£):** 35.00**Ref No:** 4R.734**Category:** Diecast Restorations - Timpo**Description:** Note: Modern issue 'Corgi Classics' Bedford Luton Van in similar livery available**Price (£):** 6.00



Ref No: 4R.735

Category: Diecast Restorations - Timpo

Description: Long-bonnet Tractor Cab with semi-articulated Low-Loader Trailer. Restored with cream tractor unit and red semi-trailer.

Price (£): 30.00



Ref No: 4R.736

Category: Diecast Restorations - Timpo

Description: Long-bonnet Tractor Cab, with Petrol Tanker semi-Trailer. Restored with red cab unit and yellow tank semi-trailer.

Price (£): 30.00



Ref No: 4R.737

Category: Diecast Restorations - Timpo

Description: Long-bonnet Tractor Cab, with Petrol Tanker semi-Trailer. Restored with red cab unit and blue tank semi-trailer.

Price (£): 30.00

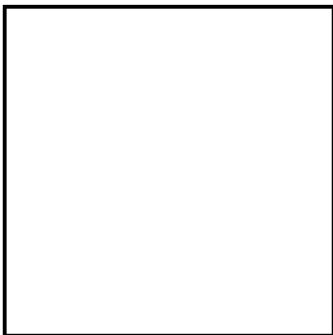

Ref No:

Category:

Description: Note: Tractor and semi-trailer units are inter-changeable.

Price (£):

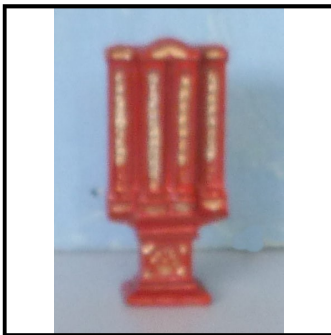
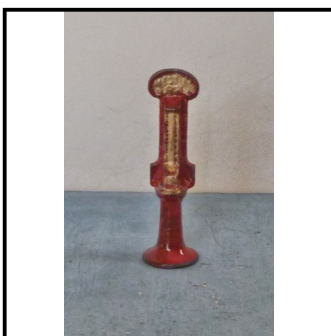
**Ref No:** 4R.741**Category:** Diecast Restorations - Johillco (John Hill)**Description:** Diecast model of the Irving-Napier world speed record car 'Golden Arrow', as driven by Sir Henry Seagrave. Re-finished in all-over gold lacquer. Excellent condition. Scarce item**Price (£):** 75.00**Ref No:** 4R.742**Category:** Diecast Restorations - Johillco (John Hill)**Description:** Platform Accessory - 4-chamber Dispensing Machine. Refurbished in overall red with gold detail.**Price (£):** 8.50**Ref No:** 4R.743**Category:** Diecast Restorations - Johillco (John Hill)**Description:** Platform Accessory - Ticket Issuing Machine. Two dispensing positions, Overall red with white label panel at each, surmounted by tri-angular pediment. Refurbished in overall red with gold detail and white label panels.**Price (£):** 7.50**Ref No:** 4R.744**Category:** Diecast Restorations - Johillco (John Hill)**Description:** Platform Accessory - Single-chamber Chocolate Dispensing Machine, red with 'Nestlé's' lettering embossed and other detail picked out in gold.**Price (£):** 8.50

**Ref No:** 4R/746**Category:** Diecast Restorations - Crescent**Description:** 1272 Scammell Scarab 'Mechanical Horse' articulated Lorry (3-wheel Cab with detachable Semi-Trailer). Restored into late British Railways colours of cream cab and maroon trailer. Good condition.**Price (£):** 19.50**Ref No:** 4R.747**Category:** Diecast Restorations- Morestone-Budgie**Description:** Miniature Series No. 3 - Land Rover Pick-up with permanent Tilt, in overall yellow with black panels of the 'A.A. motoring organisation. Embossed 'Road Service' lettering picked out in black. No rear windows. Spare wheel on bonnet.**Price (£):** 12.50**Ref No:** 4R.751**Category:** Diecast Restorations - Kay & Co.**Description:** Austin A40 'Devon' Saloon. Poor original copy of this model without open base, Refinished in bright red.**Price (£):** 10.00**Ref No:****Category:****Description:** end of Diecast & Lead restorations list**Price (£):**