



Ref No: 4.300.
Category: Farm equipment
Description: for Farm-related models (Dinky, Britain's) see main Diecast list

Price (£):



Ref No: 4.301B
Category: Britain's - Wagons & Carts
Description: 4F Single-Horse-drawn single-axle Tumbrel Cart. Light blue tumbrel body and shafts with red relief detail, red spoked wheels. Chestnut horse having saddle. Supplied with detachable yellow extension ladders. With Carter in light grey smock holding whip. In original lift-lid box.

Price (£): 45.00



Ref No: 4.302RB
Category: Britain's - Wagons & Carts
Description: 4f Single-Horse-drawn single-axle Tumbrel Cart. Mustard-yellow body with red spoked wheels and other red detail. Chestnut horse with brown and gold harness. Extension ladders provided. Fair/good condition with small paint chips, similarly on interior green floor. In a replica box.

Price (£): 35.00

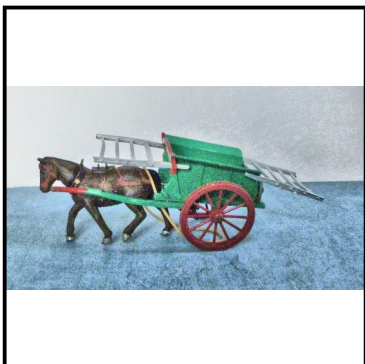

Ref No: 4.303RB
Category: Britain's - Wagons & Carts
Description: 4f Single-Horse-drawn Tumbrel Cart. Bright green body with red detail and red spoked wheels. Composition 'Bay' horse with brown and gold harness. With brown extension ladders. Nicely restored. In replica box.

Price (£): 25.00



Ref No: 4.304

Category: Britain's - Wagons & Carts

Description: 5F Farm Waggon, double-horse-drawn, 2 axle Waggon, 2 Chestnut horses (both with saddle), waggon having grass-green body and shafts, with red detail, red spoked wheels. With 505 Carter holding whip.

Price (£): 55.00



Ref No: 4.305

Category: Britain's - Wagons & Carts

Description: 20F Horse-drawn 1-axle Farmer's Gig. Light brown gig with red spoked wheels, black seat and splash-boards, hinged tail-board. Bay horse. With farmer, having moving left-arm. Excellent condition. In original lift-lid box.

Price (£): 65.00

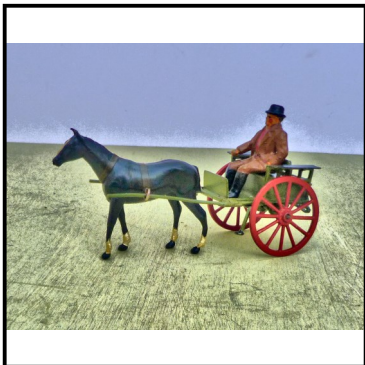

Ref No: 4.306

Category: Britain's - Wagons & Carts

Description: 20F Horse-drawn 1-axle Farmer's Gig. Green gig with red spoked wheels, green seat, black splash-boards, hinged tail-board. Black horse with white mane and fetlocks. With farmer in brown with red waistcoat, having non-moving arms. Off-side mounting step broken. Otherwise good condition. Without box.

Price (£): 34.50



Ref No: 4.307

Category: Britain's - Wagons & Carts

Description: 20F Horse-drawn 1-axle Farmer's Gig. Light Light-green Gig with red spoked wheels. Green seat and splash-boards with black arm-rests, red back-rest. Hinged tail-board. Grey horse. With farmer, having moving left-arm. Excellent condition. Paint on horse possibly re-touched.

Price (£): 35.00

**Ref No:** 4.308**Category:** Britain's - Wagons & Carts**Description:** 40F Single Horse-drawn 1-axle Farm Cart, green body with cream shafts, smaller red-spoked wheels, mid-chestnut-brown horse 'stepping'. Excellent condition.**Price (£):** 35.00**Ref No:** 4.309**Category:** Britain's - Wagons & Carts**Description:** 40F Single-horse-drawn Small Farm Cart. Blue cart body with grey shafts and red wheels, chestnut horse. Excellent condition.**Price (£):** 20.00**Ref No:** 4.31**Category:** Britain's - Wagons & Carts**Description:** 45F Single Horse-drawn 1-axle Milk Float, latter having mid-blue body with cream shafts and under-frame, name-board over wheels and on front panel, step at rear, red 12-spoke wheels, chestnut horse. Excellent condition.**Price (£):** 37.50**Ref No:** 4.311B**Category:** Britain's Countryside**Description:** 7F Tree and Gate. Standing tree trunk with leaf-less branches. The lower trunk carries two hooks on which a 4-barred gate can be hung, and the tree has an elongated grass-green base at the extremity of which a post is erected which holds the closing latch. In original lift-lid box. Catalogued in 'Ramsay' at £125.**Price (£):** 45.00



Ref No: 4.312
Category: Britain's - Countryside
Description: 524 Fir Tree, in leaf. Semi-flat, some branches broken. Height 11cm (4.5 inches)

Price (£): 5.00



Ref No: 4.313
Category: Britain's - Countryside
Description: 542 Corn (Wheat) Sheaves, stacked together. Qty. 4. Price each

Price (£): 3.50

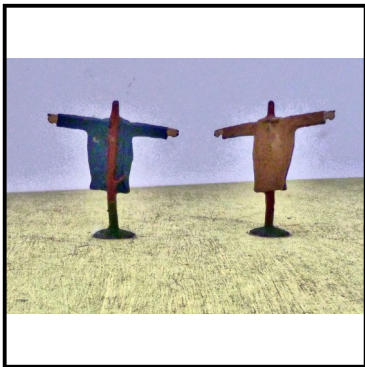

Ref No: 4.314
Category: Britain's - Countryside
Description: 551 Scarecrow. Flapping jacket with outstretched arms, without head (as issued), on brown pole with green base. Available with tan, pale blue and brown jacket. All lack originally-issued hat. Price each

Price (£): 10.00



Ref No: 4.315
Category: Britain's - Countryside
Description: 581 Rustic Stile, brown, with high side-posts and green hedge section at each side.

Price (£): 9.00



Ref No: 4.316

Category: Britain's - Countryside

Description: 581 Rustic Fence, brown, with high side-posts and green hedge section at each side, but without stile steps.

Price (£): 6.00



Ref No: 4.317

Category: Britain's - Countryside

Description: 582 Signpost, single-arm, no destination marked. Qty. 2. Price each.

Price (£): 7.50



Ref No: 4.318

Category: Britain's - Countryside

Description: 584 Roadside Signpost, with 3 arms. White post and arms, green tri-angular base. Slight paint loss. Also similar with 2 opposing arms only.

Price (£): 5.50



Ref No: 4.319

Category: Britain's - Countryside

Description: 584 Roadside Finger Signpost - 2 opposing arms (originally 3 directional), Tri-angular grass base. Over-painted to original white.

Price (£): 4.50



Ref No: 4.320

Category: Britain's Countryside

Description: 624 Flint Wall, straight section. Warm 'Cotswold stone' colour, with 'grass-effect' at bottom edge. Qty. 3 sections

Price (£): 15.00



Ref No: 4.321

Category: Britain's - Countryside

Description: 635 Garden or Farmyard Pond. Tinplate pressing, with raised grass-green border. Excellent condition. Catalogued in 'Ramsay' at £150.

Price (£): 45.00



Ref No: 4.326B

Category: Britain's Farm implements

Description: 8F Single Horse-drawn Hay Rake. 'Tan' coloured rake frame and shafts, red spoked wheels and seat. With chestnut horse having saddle. With seated driver in green shirt, wide-brimmed hat, brown trousers. Excellent condition. In original lift-lid box.

Price (£): 45.00



Ref No: 4.327

Category: Britain's Farm implements

Description: 8F Single Horse-drawn Hay Rake. Green frame and shafts to rake, red spoked wheels and seat. With chestnut horse having saddle. With seated driver in green shirt, wide-brimmed hat, brown trousers. Excellent condition. Without box.

Price (£): 45.00



Ref No: 4.328B

Category: Britain's Farm implements

Description: 9F Single Horse-drawn Roller. Light blue roller frame and shafts, 2-section brown roller with red ends. Bay horse having saddle. With walking stable-lad in blue waistcoat, white shirt, black trousers. Excellent condition. In original lift-lid box.

Price (£): 45.00

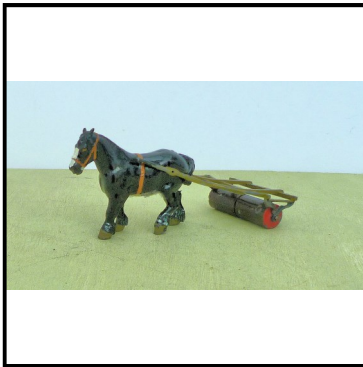

Ref No: 4.329

Category: Britain's Farm implements

Description: 9F Single Horse-drawn Roller. Grass-green roller frame and shafts, 11-section grey roller with red ends. Bay horse having saddle. With walking stable-lad in blue waistcoat, white shirt, black trousers. Excellent condition. Without box.

Price (£): 40.00

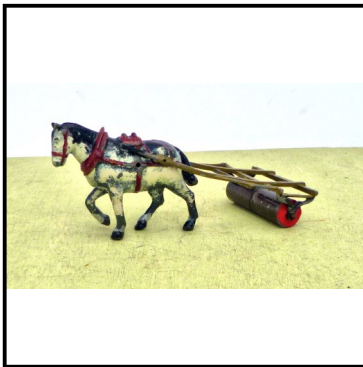

Ref No: 4.330.

Category: Britain's Farm implements

Description: 9F Single Horse-drawn Roller. Olive green roller frame and shafts, 2-section brown roller with red ends. Chestnut horse having saddle. With walking stable-lad in blue waistcoat, white shirt, black trousers. Excellent condition. Without box.

Price (£): 40.00

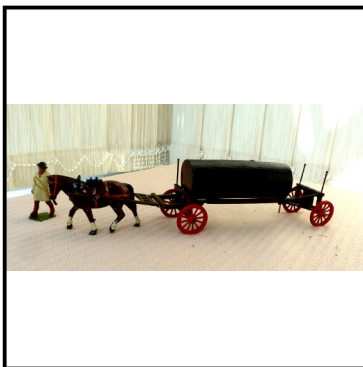

Ref No: 4.331

Category: Britain's Farm implements

Description: 12F Double-Horse-drawn Log Carrier. 2-axle Articulated Trailer and shafts in mid-brown with red-spoked wheels, chestnut horse, with saddle, black horse without saddle, traces, with 563 Stable Lad (Groom).

Price (£): 65.00



Ref No: 4.332

Category: Britain's Farm implements

Description: 12F Double-Horse-drawn Log Carrier. 2-axle Articulated Trailer and shafts in grass-green, red-spoked wheels, long log, black horse with saddle, black horse without saddle, traces, with 563 Stable Lad (Groom).

Price (£): 65.00



Ref No: 4.333

Category: Britain's - Farm equipment

Description: 588 Milk Churn. Without lid. Height 2.6cm (1-1/8 inch). Qty. 5. Price for lot

Price (£): 8.00

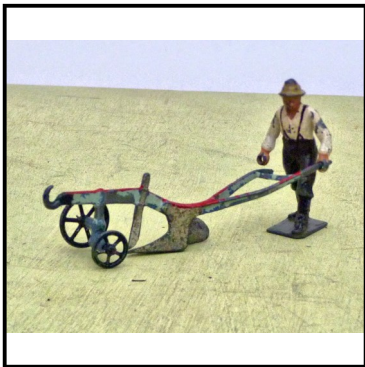

Ref No: 4.334

Category: Britain's - Farm implements

Description: 142F General-purpose Plough, with Plough-man. Grey plough, with red edge detail. Repair to one handle. Currently lacks horse and traces - these to be added.

Price (£): 10.00



Ref No: 4.335

Category: Britain's - Farm implements

Description: Unidentified catalogue ref. (modern issue): 14-section grey Field Roller within green frame. Single shaft draw-bar

Price (£): 9.50



Ref No: 4.341

Category: Britain's (believed) - Figures

Description: 154P Cowboys, all in aiming stance holding pistol in outstretched hand: (a) left arm outstretched, red shirt, brown leggings, black hat; (b) right arm outstretched, yellow shirt, brown leggings, black hat; (c) right arm outstretched, green shirt, brown leggings, black hat. Price for lot of 3

Price (£): 12.50



Ref No: 4.342

Category: Britain's - Figures

Description: 501 Farmer, brown jacket, trousers and hat, red waistcoat, carrying stick on moving right arm.

Price (£): 8.50



Ref No: 4.343

Category: Britain's - Figures

Description: 501 Farmer, with moving right arm holding stick (stick shortened). Brown jacket, red waistcoat, pork-pie hat. Qty. 2. Price each

Price (£): 7.50



Ref No: 4.344

Category: Britain's - Figures

Description: 502 'Farmer's Wife', standing, with head covering and full-length blue dress, white apron, carrying basket in left hand, moving right arm at side, no umbrella. Some scuffs. Qty. 2. Price each

Price (£): 5.00

**Ref No:** 4.345**Category:** Britain's - Figures**Description:** 503 Farmer's Wife, standing, with head-covering and full-length dress, white apron, moving right arm holding umbrella, fixed left arm holding basket. Choice of blue or green dress. Price each**Price (£):** 6.50**Ref No:** 4.346**Category:** Britain's - Figures**Description:** 531 Milk-Maid, pink dress, white collar, milk pail with handle on head, steadied by left hand, right hand at waist.**Price (£):** 7.50**Ref No:** 4.347**Category:** Britain's - Figures**Description:** 532 Milk-Maid, yellow dress with black collar, left hand on waist, right arm hanging at side holding bucket.**Price (£):** 8.00**Ref No:** 4.348**Category:** Britain's - Figures**Description:** 535 Land-girl. Pre-1939 issue only. Walking. In belted tunic and conical hat. Cream tunic and shorts. Qty. 2. One less good than the other. Price each**Price (£):** 4.50



Ref No: 4.349
Category: Britain's - Figures
Description: 537 Milk-maid. Available in assorted colours of dress - blue, red, buff with white or red trimmings, seated on white 3-legged stool. Price each

Price (£): 5.00



Ref No: 4.350-X
Category: Britain's - Figures
Description: 547 Gardener, blue open waist-coat, white shirt darker blue trousers (non-moving arms), pushing green Wheel-barrow.

Price (£): 14.00



Ref No: 4.351
Category: Britain's - Figures
Description: 555 Aged Villager, male, moving right arm holding pipe or beer-glass. Seated on 567 Log Bench. Available in alternative clothing colours. Price each

Price (£): 10.00



Ref No: 4.352
Category: Britain's - Figures
Description: 555 Aged Villager, male, brown jacket, blue shirt, moving right arm holding pipe, together with 556 Aged Villager, female, blue dress with white collar, moving right arm, both seated on 567 Log Bench.

Price (£): 14.00



Ref No: 4.353
Category: Britain's - Figures
Description: 564 Water 'swinging' Cart on 2-wheel Trolley, with Man Attendant.

Price (£): 15.00



Ref No: 4.354
Category: Britain's - Figures
Description: 577 Shepherd, with beard, in mustard-yellow smock, red 'kerchief, lacks moving right arm and whip.

Price (£): 5.00



Ref No: 4.355
Category: Britain's - Figures
Description: 593 Country Clergyman.('Preacher Man') with beard Moving right arm clutching bible.

Price (£): 15.00



Ref No: 4.356
Category: Britain's - Figures
Description: 594 (?) Shepherd, carrying Lamb, holding crook on moving right arm.

Price (£): 12.00

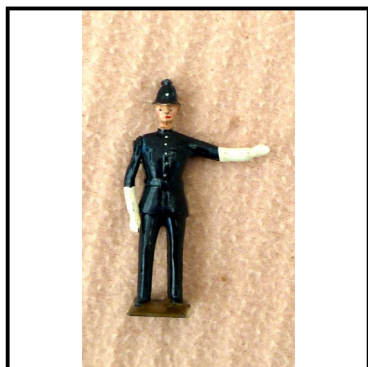
**Ref No:** 4.357**Category:** Britain's - Figures**Description:** 621 Policeman, on point duty (traffic control). left arm outstretched. Height 5.5cm (2.25 inches)**Price (£):** 7.50**Ref No:** 4.358-X**Category:** Britain's - Figures**Description:** 715 Gardener pulling Garden Roller. Man in blue waistcoat and cap, grey trousers, black boots. Roller has green shafts with red ends to roller barrel.**Price (£):** 15.00**Ref No:** 4.359**Category:** Britain's - Figures**Description:** 744 Farm-hand, male, grey jacket & trousers, black boots, yellow waistcoat, black flat cap, sowing seed from basket on moving left arm (semi-fixed), right arm outstretched**Price (£):** 22.50**Ref No:** 4.360**Category:** Britain's - Figures**Description:** 050/051 (Garden Series) Gardener pushing Lawn-Mower; Scarce pre-1939 issue.**Price (£):** 25.00



Ref No: 4.366

Category: Britain's - Animals

Description: 506 Shire Horse, 'more 'solid' type with 'plodding step'; Qty. 2: (a) black with white nose & hooves, (b) cremello (cream) with light brown hooves. Both have basic harness in orange. Price each

Price (£): 7.50



Ref No: 4.367

Category: Britain's - Animals

Description: 507 Shire Colt, chestnut upper, pink-ish lower), raised head and tail

Price (£): 6.00



Ref No: 4.368

Category: Britain's - Animals

Description: 508 Cow, standing. Fresian (white with black patches) Qty. 2, and another, white with brown patches. Qty. 1. Total 3. Price each

Price (£): 8.00



Ref No: 4.369

Category: Britain's - Animals

Description: 509 Calf (Heifer), white with brown patches, standing. Qty. 2. Price for pair

Price (£): 7.00



Ref No: 4.370
Category: Britain's - Animals
Description: 510 Sheep, standing, white with black areas. Plus 511 Sheep, grazing. Price per piece

Price (£): 2.50



Ref No: 4.371
Category: Britain's - Animals
Description: 513 Dog, collie, medium, white-brown, standing

Price (£): 5.00

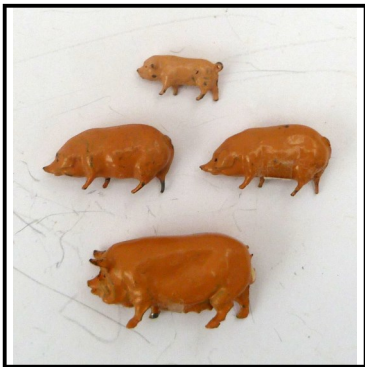

Ref No: 4.372
Category: Britain's - Animals
Description: 514 Pigs, pink. 1 Boar, 2 Sows, 1 Piglet. Price for lot of 4, or can be sold separately.

Price (£): 15.00



Ref No: 4.373
Category: Britain's - Animals
Description: 515 Turkey, Qty. 2. Price for pair

Price (£): 5.00

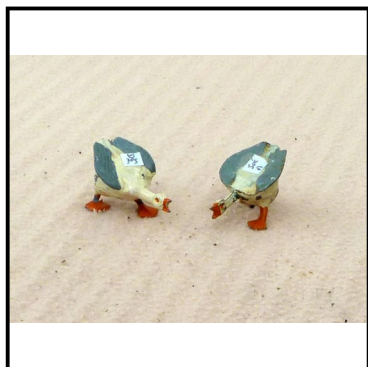

Ref No: 4.374
Category: Britain's - Animals
Description: 519 Angry Gander, cackling, cream/orange. Qty. 2. Price each

Price (£): 4.00



Ref No: 4.375
Category: Britain's - Animals
Description: 534 Calf, white with brown patches, lying. Qty. 3. Price for 3

Price (£): 10.00



Ref No: 4.376
Category: Britain's - Animals
Description: 538 & 539 Cows: 538 lying, head turned. both white with black patches and red (brown) with white patches; 539 grazing, red (brown) with white patches. Price each

Price (£): 6.50

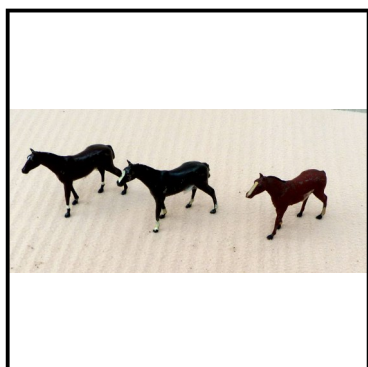

Ref No: 4.377-X
Category: Britain's - Animals
Description: 550 Cob, chestnut (light-red-brown, matt) with long white snout, and two white leg bands, standing

Price (£): 6.00

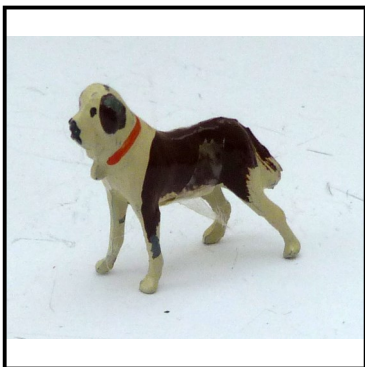
**Ref No:** 4.378**Category:** Britain's - Animals**Description:** 552 Donkey, walking fawn with grey over-back, also available as 552 Donkey, standing static, in cream-grey with grey over-back (latter has incomplete left foreleg). Price for complete**Price (£):** 6.50**Ref No:** 4.379**Category:** Britain's - Animals**Description:** 573 Bull, red-brown, aggressive stance, tail curled to body.**Price (£):** 10.00**Ref No:** 4.380.**Category:** Britain's - Animals**Description:** 573 Bull, Holstein (white/black), aggressive stance, tail curled to body**Price (£):** 10.00**Ref No:** 4.381**Category:** Britain's - Animals**Description:** 576 Dog, St. Bernard, large, white with brown patches**Price (£):** 6.50

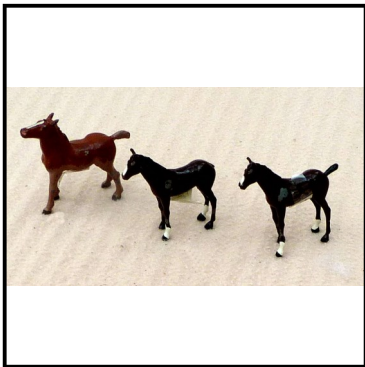
**Ref No:** 4.382**Category:** Britain's - Animals**Description:** 596 Berkshire Boars, Sows and Piglets, all black. Total 4. Price for lot or can be sold separately.**Price (£):** 20.00**Ref No:** 4.383**Category:** Britain's - Animals**Description:** 599 Jersey Cow, standing. Light-tan upper portions fading to cream under-parts, with pink udders.**Price (£):** 7.00**Ref No:** 4.384**Category:** Britain's - Animals**Description:** 602 Foal, chestnut (red-brown), white snout, 2 white leg bands, tail protruding (one curled, one tufted), standing. Qty. 2, plus another with tail broken. Price each if complete**Price (£):** 5.00**Ref No:** 4.385-X**Category:** Britain's - Animals**Description:** 649 Field Horse, black with white nose & hooves, orange basic harness (no saddle), 'straining' stance.**Price (£):** 10.00



Ref No: 4.391
Category: Britain's - Farm & Garden
Description: 529 Feeding Trough. small, buff. Supports at ends; together with 4 x 517-518 Hens. Good condition. Prove for lot

Price (£): 7.50



Ref No: 4.392
Category: Britain's - Farm & Garden
Description: 569 (or 5015) Dog Kennel, brown sides, green roof. With 572 Sitting Dog or Hill 254 Bull-dog, or 513 Collie Dog. Price each

Price (£): 11.00



Ref No: 4.393
Category: Britain's - Farm & Garden
Description: 575 Dovecote on pillar, round white cote with red peaked roof.

Price (£): 8.00



Ref No: 4.394
Category: Britain's - Farm & Garden
Description: 575 Dovecote. red or straw-coloured coned roof, tall white or brown pillar, original non-textured grass-green base.

Price (£): 10.00

Picture
to
follow

Ref No: 4.396
Category: 'Lead' - Britain's (believed) - Village life
Description: 589/650 or 5036 Blacksmith's Shop 'pack'. Comprising: Forge, Anvil, Blacksmith with both hands raised, 5001 Shire Horse, 563 Stable Lad (Groom).
Price (£): 40.00



Ref No: 4.401B
Category: 'Lead' - Britain's 'Liliput'
Description: LV605 miniature Horse-drawn Milk Float. Blue float and shafts with buff wheels, white panel boards along top edges and on shafts. Chestnut horse 'stepping'. Good condition. In original box
Price (£): 12.00



Ref No: 4.402B
Category: 'Lead' - Britain's 'Liliput'
Description: LV606 miniature Horse-drawn Tumbrel. Light-green tumbrel and shafts, red spoked wheels, bay horse 'plodding'. Lacks extension ladders and Carter. Excellent condition. In original box.
Price (£): 17.50



Ref No: 4.403RB
Category: 'Lead' - Britain's 'Liliput'
Description: LV606 miniature Horse-drawn Tumbrel. Light-green tumbrel and shafts, red spoked wheels, bay horse 'plodding'. Lacks extension ladders and Carter. Good condition. In nice reproduction box.
Price (£): 12.00



Ref No: 4.406P
Category: Britain's 'Hunt' Series
Description: 'Set' No. 234 - 'The Meet'. Assembly of 18 pieces (Huntsmen & Ladies, both mounted and dis-mounted, with hounds in various stances, no foxes).

Price (£): 85.00



Ref No: 4.407P
Category: Britain's 'Hunt' Series
Description: 'Set' No. 1447 (9651 'In Full Cry' (smaller version comprising 10 pieces). Assembly of 10 pieces (1 Mounted Huntsman, 1 Mounted Huntswoman, 7 hounds, 1 fox).

Price (£): 65.00



Ref No: 4.408P
Category: Britain's 'Hunt' Series
Description: 'Set' No. 1236: Huntswoman, mounted, standing; Hound, standing. Boxed (lacks inner keeper card).

Price (£): 20.00



Ref No: 4.409
Category: Britain's 'Hunt' Series
Description: 211 Hound, head down. Qty. 3. Price each

Price (£): 2.50



Ref No: 4.410
Category: Britain's 'Hunt' Series
Description: 211 Hound, head down (tail missing, head lower than others)

Price (£): 2.00



Ref No: 4.411
Category: Britain's 'Hunt' Series
Description: 598 Gentleman Farmer, mounted, walking, grey jacket, green flat cap, chestnut horse

Price (£): 10.00



Ref No: 4.412
Category: Britain's 'Hunt' Series
Description: 608 Huntsman, mounted, walking, red jacket, jockey cap, bay horse

Price (£): 8.50



Ref No: 4.413
Category: Britain's 'Hunt' Series
Description: 613 Dismounted Huntsman, red jacket, top hat

Price (£): 8.50



Ref No: 4.414
Category: Britain's 'Hunt' Series
Description: 614 Dismounted Huntswoman, black jacket, bowler hat

Price (£): 8.50



Ref No: 4.416
Category: Britain's Models - modern
Description: Bamford's BL58 Hay Baler. Yellow moulded body with blue tractor drawbar, A few bales available.

Price (£): 5.00



Ref No: 4.417
Category: Britain's Models - modern
Description: Disc Mower. Green casting representing chain drive housing, with 2 yellow rotating disc cutter blades attached. May not be complete as there appears to be no towbar.

Price (£): 2.00



Ref No: 4.418
Category: Britain's Models - modern
Description: Tractor, unidentified model type, green body with yellow rear mudguards, red wheels. Inverted slope to red front grille. Lacks driver's seat. Scale 1:36. Length 5 inches (12.5cm). Offered with an unidentified maker tinplate-construction Manure Spreader trailer, with working tines. Overall green with black wheels. Nice item.

Price (£): 10.00

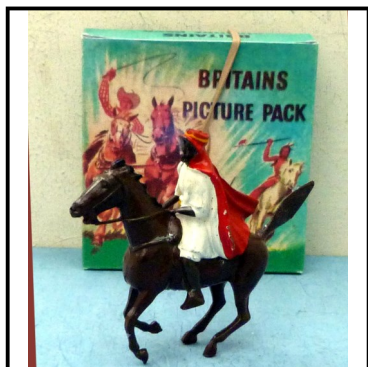
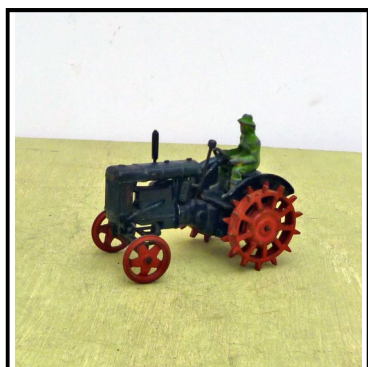
**Ref No:** 4.421P**Category:** Britain's - other castings**Description:** 40B Picture Pack - Mounted Bedouin Arab Tribesman Desert Warrior, Mint, In original pack**Price (£):** 22.50**Ref No:** 4.422**Category:****Description:** for Britain's Diecast (Tractors, Lorries, etc) see main Diecast listing**Price (£):****Ref No:** 4.426**Category:** 'Lead' - Hill (Johillco)**Description:** 134 Platform Dispensing Machine, 4-chamber (Cigarettes, Cigars, Caporals, Chocolate) (catalogued as 'Stollworks'). 1 in original condition of red with gold detail, others restored. Price each**Price (£):** 6.50**Ref No:** 4.427**Category:** 'Lead' - Hill (Johillco)**Description:** 135F Railway Passenger - Elderly stout gentleman, in bowler hat, walking, with stick, Gauge 1.**Price (£):** 7.50



Ref No: 4.428

Category: 'Lead' - Hill (Johillco)

Description: 136L Small Footbridge, with handrail on one side. Fawn, with black rail. Qty 2, sold as a pair, making double-width footbridge with 2 handrails.

Price (£): 10.00



Ref No: 4.429

Category: 'Lead' - Hill (Johillco)

Description: 139 Platform Dispensing Machine. Single chamber: 'Nestle's Chocolate'. Red with gold detail re-touched.

Price (£): 7.50



Ref No: 4.430

Category: 'Lead' - Hill (Johillco)

Description: 141 Platform Weighing Machine. Stand-on platform with 2 metal handrails. Circular dial. Green body with yellow markings, red pointer dial. Good condition (similar issued by Pixyland-Kew)

Price (£): 7.50.



Ref No: 4.431

Category: 'Lead' - Hill (Johillco)

Description: 221 Businessman in bowler hat, carrying attaché case and raincoat. Gauge 1

Price (£): 7.50



Ref No: 4.432R

Category: 'Lead' - Hill (Johillco)

Description: 227 Luggage: Rug (red & yellow) wrapped round Umbrella. (previously thought to be a Golf Club bag!). Available in two sizes. Restored. Price each

Price (£): 2.50



Ref No: 4.433R

Category: 'Lead' - Hill (Johillco)

Description: 232 Letter Box (Pillar Box), medium-large format (Height 6.25cm [2.5 inches]). Red with white front panel, mounted on black base. Front panel embossed 'G.R.' with crown insignia in gold. Repainted.

Price (£): 10.00



Ref No: 4.434

Category: 'Lead' - Hill (Johillco)

Description: 246 Roadside Fingerpost Sign, twin opposing arms 'To the Village ½-mile' and 'To the Mill'

Price (£): 4.50



Ref No: 4.435

Category: 'Lead' - Hill (Johillco)

Description: 246-I Fence with stile incorporated. Wood-effect grain. Separate step and rails which fit together. Buff colour.

Price (£): 3.50

**Ref No:** 4.436**Category:** 'Lead' - Hill (Johillco)**Description:** 246J Dovecote. White 6-sided (hexagonal) cote with peaked green roof, on white post, standing on grass-green base. Height 9.5cm (3-3/4 inches)**Price (£):** 9.50**Ref No:** 4.437**Category:** 'Lead' - Hill (Johillco)**Description:** 246L Footbridge (listed as River Bridge), with single Hand-rail, brown platform with green at edges, cream hand-rail. 7cm (2.5 inches)**Price (£):** 6.50**Ref No:** 4.438**Category:** 'Lead' - Hill (Johillco)**Description:** 258 Stout Farmer, brown suit, yellow waistcoat, pork-pie hat, brown boots, hooked stick on non-moving right arm**Price (£):** 7.50**Ref No:** 4.439-X**Category:** 'Lead' - Hill (Johillco)**Description:** 259 Master of the Hunt ('Huntsman'). Stout gentleman in red jacket, white trousers, bowler hat. Standing**Price (£):** 12.00



Ref No: 4.440
Category: 'Lead' - Hill (Johillco)
Description: 259 Country Farmer, stout, brown suit with yellow waistcoat, black pork-pie hat.

Price (£): 9.00

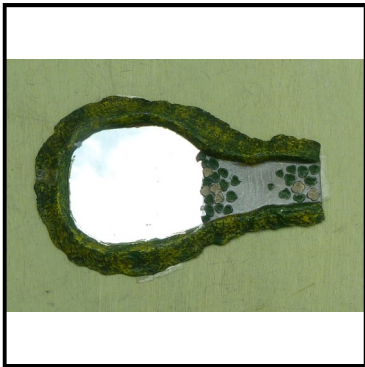

Ref No: 4,441
Category: 'Lead' - Hill (Johillco)
Description: 278 Duck Pond, half hour-glass shape, with real mirror 'surface'. supplied with 3 Ducks (these may or may not be by Hill).

Price (£): 15.00



Ref No: 4.442
Category: 'Lead' - Hill (Johillco)
Description: 286-287 Hen on Nest. Several. Light brown, dark brown or white hen. 'Straw' nest. Price each

Price (£): 12.00



Ref No: 4.443
Category: 'Lead' - Hill (Johillco)
Description: 288 Hen Coop, with top-hinged front panel. Olive green sides and roof, buff front bars. Fair/good condition. Qty. 2. Price each

Price (£): 9.50



Ref No: 4.444
Category: 'Lead' - Hill (Johillco)
Description: 290 Sheep, standing, light grey, shaggy coat

Price (£): 2.50



Ref No: 4.445
Category: 'Lead' - Hill (Johillco)
Description: 317 Corn Stooks (Cornshucks) (Wheatsheaves) Cream, with sun-blanching red sections.

Price (£): 3.50



Ref No: 4.446
Category: 'Lead' - Hill (Johillco)
Description: 318 Milk-maid, with 2-pail Shoulder Yoke. Choice of dress and colouring: (a) Full-length green dress with white trimming and apron; (b) white pleated skirt, pink over-wrap. Price each.

Price (£): 9.50



Ref No: 4.447
Category: 'Lead' - Hill (Johillco) (believed)
Description: 338-341 Blacksmith's Shop montage. Comprising 338 Forge (lacks canopy), 339 Blacksmith (standing), 341 Blacksmith (shoeing), 340 Anvil. Also a non-Hill Horse and Stable Lad.

Price (£): 50.00



Ref No: 4.448
Category: 'Lead' - Hill (Johillco)
Description: 354 Village Pump, with shallow trough. Incomplete

Price (£): 2.00



Ref No: 4.449
Category: 'Lead' - Hill (Johillco)
Description: 357 Gardener, tan clothing, brown boots and hat, pushing Sack Truck in lemon. Excellent condition

Price (£): 11.00



Ref No: 4.450
Category: 'Lead' - Hill (Johillco)
Description: 364 Shepherd, carrying lamb. Choice of colouring: (a)R.A.F. blue smock, brown leggings; (b) yellow waterproof smock, black hat and leggings. Some chips and re-touched paint on (b). Price each.

Price (£): 7.50



Ref No: 4.451
Category: 'Lead' - Hill (Johillco)
Description: 385 Inn-keeper (Landlord). Red waistcoat, white sleeves and apron.

Price (£): 8.00

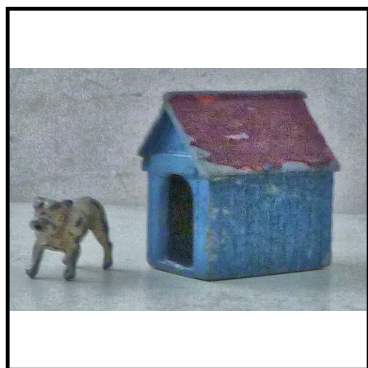
**Ref No:** 4.452**Category:** 'Lead' - Hill (Johillco)**Description:** 389 Single-Horse-drawn 2-axle Cattle 'Float' - high-sided Waggon in dark grey with lighter grey interior, red spoked wheels, hinged tail-gate. Chestnut horse, with livestock load. Lacks driver and drover. Without box.**Price (£):** 75.00**Ref No:** 4.453**Category:** 'Lead' - Hill (Johillco)**Description:** 403 Tramp ('Gentleman of the Road'), bearded, smoking pipe, sack of belongings carried on stick over shoulder. Choice of brown or blue jacket and hat. Price each**Price (£):** 12.00**Ref No:** 4.454**Category:** 'Lead' - Hill (Johillco, believed)**Description:** 254 Bulldog. at stance, with Britain's 569 kennel**Price (£):** 6.00**Ref No:** 4.456**Category:** 'Lead' - Crescent**Description:** Garage Mechanic, white shirt, blue trousers, carrying can in right hand**Price (£):** 6.50

**Ref No:** 4.457**Category:** 'Lead' - Crescent**Description:** 602 (possibly part of set) Slim Farmer, brown suit, red waistcoat, black boots, black bowler hat, hands in pockets, stick hooked on right arm.**Price (£):** 7.50**Ref No:** 4.458**Category:** 'Lead' - Crescent**Description:** 602 (?) Scout, holding stick upright. Brown overall and coned cap (could be interpreted as country yokel holding pitch-fork).**Price (£):** 6.50**Ref No:** 4.459**Category:** 'Lead' - Crescent**Description:** 602 (part of set) Farm-hand, green shirt, brown trousers, brown felt hat, holding pikel (pitch-fork) on non-moving right arm.**Price (£):** 7.50**Ref No:** 4.460.**Category:** 'Lead' - Crescent**Description:** 704 (?) St. John Ambulance Stretcher Bearer**Price (£):** 10.00

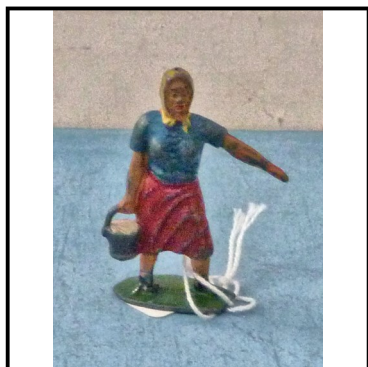
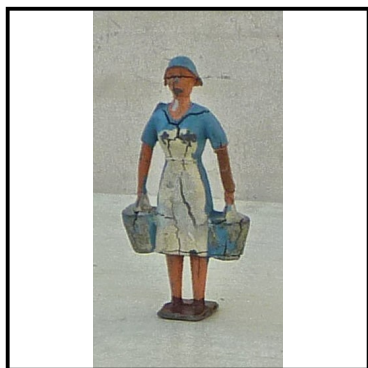
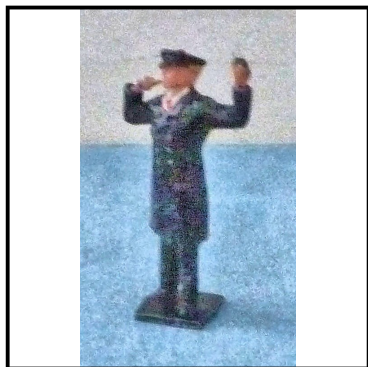
**Ref No:** 4.461**Category:** 'Lead' - Crescent**Description:** 2703 (part of set): Female Farm-hand, left arm outstretched, right hand holding basket, blue-red clothing. Qty. 2. Price each**Price (£):** 9.50**Ref No:** 4.462**Category:** 'Lead' - Crescent**Description:** 2703 (part of set): Land Girl, stepping forward carrying bucket (this with leg!), red shirt, grey trousers, brown boots. Excellent condition.**Price (£):** 7.50**Ref No:** 4.463**Category:** 'Lead' - Crescent**Description:** Milk-maid, carrying 2 pails without shoulder yoke. Blue dress and head cap, with white apron. Paint faults.**Price (£):** 6.50**Ref No:** 4.464**Category:** 'Lead' - Crescent**Description:** Railway Guard (0-gauge), left arm raised but flag missing, right arm to mouth blowing whistle. Non-Hornby but similar size.**Price (£):** 5.00

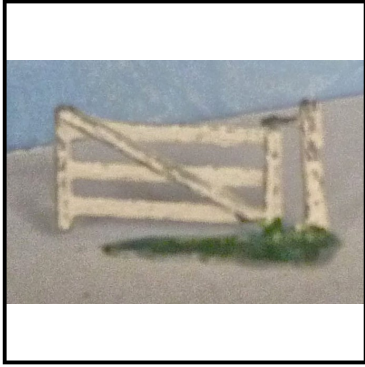

Ref No: 4.466
Category: 'Lead' - F. G. Taylor
Description: 3-barred Gate, white, hinged on Post with green 'grass' base.

Price (£): 8.50



Ref No: 4.467
Category: 'Lead' - F. G. Taylor
Description: 3-barred Gate, brown, hinged on post with green 'grass' base.

Price (£): 8.50



Ref No: 4.468
Category: 'Lead' - F. G. Taylor
Description: Stile, 2-barred, with angled fixed step, 'grass-effect' at bottom of posts. Good casting. Qty. 2. Price each

Price (£): 8.50



Ref No: 4.469
Category: 'Lead' - F. G. Taylor
Description: Rabbit Hutch. Rectangular. Overall brown with hinged cream front bars and door. No occupant.

Price (£): 10.00



Ref No: 4.470.
Category: 'Lead' - F. G. Taylor (believed)
Description: Dog Kennel. Pitched roof. A few - assorted sizes and colours. Price each

Price (£): 5.00



Ref No: 4.471
Category: 'Lead' - F. G. Taylor
Description: Hay Rick, round, tapered to centre. Qty. 2. Price each

Price (£): 5.00



Ref No: 4.472
Category: 'Lead' - F. G. Taylor
Description: Hen or Goose Coop, with drop-down 'ladder' front. Overall green. Excellent condition

Price (£): 8.50



Ref No: 4.476
Category: 'Lead' - Taylor & Barrett
Description: Coster's Barrow, single-axle, shafts broken. Green body, with red wheels and remains of shafts. With an assortment of wares (pots, etc.).

Price (£): 5.00

**Ref No:** 4.477**Category:** 'Lead' - Taylor & Barrett**Description:** Water Well. Red brick circular base, with yellow pillars to support red-tiled roof, yellow band at ground level. Complete with handle, chain and water bucket. Height 2.5 inches (6.5cm)**Price (£):** 17.50**Ref No:** 4.478**Category:** 'Lead' - Taylor & Barrett**Description:** Water Well. Red brick circular base, with yellow pillars to support red tiled roof, without yellow band at ground level. Complete with handle, chain and water bucket. Height 2.5 inches (6.5cm)**Price (£):** 17.50**Ref No:** 4.479**Category:** 'Lead' - Taylor & Barrett**Description:** Policeman with arms reaching forward, wearing white gauntlets.**Price (£):** 4.00**Ref No:** 4.481**Category:** 'Lead' - Charben's**Description:** Horse-drawn Roller. Chestnut horse. Yellow shafts to green roller. With driver on seat. Nice condition. Qty. 2. Price each**Price (£):** 24.00



Ref No: 4.482
Category: 'Lead' figures - Charben's
Description: Policeman directing traffic. Qty. 2 in differing poses. Price each

Price (£): 7.50



Ref No: 4.483
Category: 'Lead' figures - Charben's
Description: for Charben's Tractor, see main diecast list

Price (£):



Ref No: 4.486
Category: 'Lead' - Pixieland-Kew
Description: Gardener, pushing Roller.

Price (£): 14.00

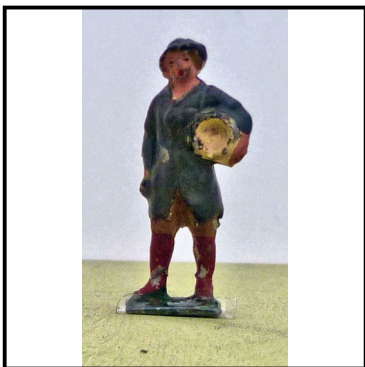

Ref No: 4.487
Category: 'Lead' - Pixieland-Kew
Description: Farmer's lad, carrying empty bowl under left arm. Turquoise jacket, brown trousers, brown boots.

Price (£): 6.50

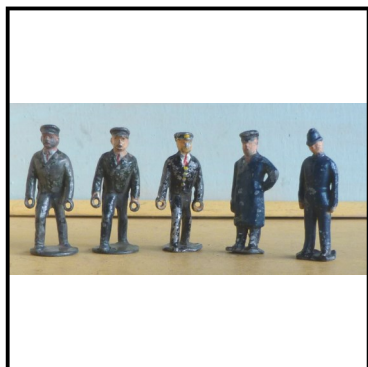

Ref No: 4.491

Category: 'Lead' - Timpo

Description: Gauge 1 or larger Railway Personnel: Porters, Gangers, Guard blowing whistle (no flag) etc., some with one moving arm. Some listed individually below. Price each

Price (£): 7.50



Ref No: 4.492

Category: 'Lead' - Timpo

Description: Railway Porter, pushing Sack Truck. Gauge 1.

Price (£): 7.50



Ref No: 4.493

Category: 'Lead' - Timpo

Description: Railway Porter, pushing Sack Truck. Different figure and pose compared with above.

Price (£): 7.50



Ref No: 4.494

Category: 'Lead' - Timpo

Description: 'Big Game Hunter', 'Explorer' or 'Rancher'. In cream bush suit and hat, high brown boots.

Price (£): 7.50



Ref No: 4.495
Category: 'Lead' - Timpo
Description: Farm-hand, male, bending to lift hay-sheaf. Blue shirt, black trousers. Qty. 2.
price each

Price (£): 7.50



Ref No: 4.496
Category: 'Lead' - Timpo or Crescent
Description: Farm-hand, female, with pikel held down-wards. Yellow blouse, blue skirt

Price (£): 7.50



Ref No: 4.497
Category: 'Lead' - Timpo
Description: Farm-hand, female, carrying pail on right arm, left arm outstretched. Blonde hair,
light blue blouse, red skirt. Qty. 2. Price each

Price (£): 7.50



Ref No: 4.498
Category: 'Lead' - Timpo
Description: Farm-hand, female, basket at waist, red blouse, yellow skirt, blue head-scarf.

Price (£): 9.50



Ref No: 4.499
Category: 'Lead' - Timpo
Description: Farm-hand, female, left hand on hip, right hand holding basket, yellow clothing with brown trim and hair. Possible re-paint.

Price (£): 6.00



Ref No: 4.500
Category: 'Lead' - Timpo
Description: Farm-hand, female, left hand on hip, right hand holding basket, red blouse, green skirt

Price (£): 9.50



Ref No: 4.501
Category: 'Lead' - Timpo
Description: Scarecrow. With head and hat. Red jacket and yellow trimmings, arms outstretched. Round base. Height 5cm (2 inches). Also similar in yellow jacket, red inner garment and red hat. Price each

Price (£): 7.50



Ref No: 4.506B
Category: 'Lead' - 'Miniature Models'
Description: Set: 'The Village Blacksmith' Box printed 'Made in England for Midwest British Importers'- Farm Series No. 691. Comprises Forge, Hood, Anvil, Horse, Smith. Lack horse-shoes as shown on picture lid.

Price (£): 75.00



Ref No: 4.511
Category: 'Lead' - Roydon (believed by Hill)
Description: Smithy Montage: Black-smith in squatting position, another in erect position holding implements, with black Shire horse in basic harness.

Price (£): 20.00



Ref No: 4.516
Category: Unidentified figures & accessories
Description: Small (gauge 0 or smaller) Female Passenger, standing, red jacket, blue pleated skirt, red 'flower-pot' hat.

Price (£): 3.00



Ref No: 4.517
Category: Unidentified figures & accessories
Description: Gunslinger in 'drawing of guns' position

Price (£): 4.50



Ref No: 4.518
Category: Unidentified figures & accessories
Description: Policeman, standing with arms at side, head on one side as if listening or looking at child.

Price (£): 4.50



Ref No: 4.519

Category: Unidentified figures & accessories

Description: Railway Staff, gauge 1, rough castings: Shunter, blue uniform, right arm out-stretched; Station Master, blue overcoat (2 different castings); Storekeeper, tan overcoat with sheaf of documents. Price each

Price (£): 3.50



Ref No: 4.520

Category: Unidentified figures & accessories

Description: Tower of London Beefeater, carrying staff. Red-gold colouring. 3.5cm. height.

Price (£): 3.50



Ref No: 4.526

Category: 'Lead' - Animals, etc

Description: Other Cows, Horses, etc. Numerous. Some paint loss. Each

Price (£): 2.00



Ref No: 4.527

Category: 'Lead' - Animals, etc

Description: Other Sheep, Pigs, Lambs, etc., assorted stances. Price each

Price (£): 1.50



Ref No: 4.528
Category: 'Lead' - Animals, etc
Description: Other Dogs - various breeds. Each

Price (£): 2.50



Ref No: 4.531
Category: 'Lead' - animals - unidentified
Description: Poultry. Qty. 2. One hen, brown with red crest, pecking, on green grass base. One turkey standing erect.

Price (£): 4.00



Ref No: 4.536
Category: 'Lead' Military
Description: Military Figure with sloping arms. Light fawn dress. Marked as 12th. Middlesex Volunteers

Price (£): 5.00



Ref No: 4.537
Category: 'Lead' Military
Description: Military Guards Bandman, playing side drum.

Price (£): 4.50



Ref No: 4.538
Category: 'Lead' Military
Description: Military Guardsman, available in choice of position: (a) erect stance; (b) prostrate firing rifle (barrel missing). Price each .

Price (£): 2.50



Ref No: 4.539
Category: 'Lead' Military
Description: Military Officer, at attention. Believed European. Red tunic, yellow leggings, long black boots, tasselled headgear

Price (£): 2.50

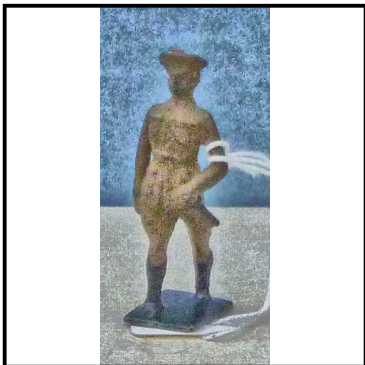

Ref No: 4.540.
Category: 'Lead' Military
Description: Military Officer (WW1). Walking forward, in khaki with black boots.

Price (£): 5.00

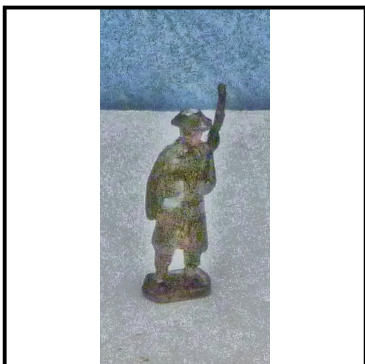

Ref No: 4.541
Category: 'Lead' Military
Description: Soldier, with rifle at shoulder. In great coat.

Price (£): 2.50

**Ref No:** 4.542**Category:** Other 'lead' - military related**Description:** Semi-flat Military 'Invasion Party'. Comprises standard bearer, kneeling machine gunner, 3 standing riflemen (barrels broken), kneeling mortar bomber, 1 rifleman lying flat. Unknown manufacturer.**Price (£):** 10.00**Ref No:** 4.546**Category:** 'Composition' military figures**Description:** Qty, 11 'composition' figures by Elastolin' (Germany). Height of marching figures: 8.5 cm incl. base and rifle barrel. Qty. 10. Height of kneeling figure 5.5cm. Qty, 1. There is also a figure of a mounted Cavalry Officer (not pictured). All in excellent condition, no broken rifle barrels, etc.**Price (£):** 29.99**Ref No:** 4.551**Category:** Small Accessories - unidentified**Description:** Cast Fencing. Free-standing. Assortment of 3, 4 and 5-rail, with diagonal or vertical supporting struts. Approx 60mm length, 35mm height. Lot of c20 pieces. ,**Price (£):** 5.00**Ref No:** 4.552**Category:** Small Accessories - unidentified**Description:** Milk Churn, tapered, solid cast (not hollow). 0-gauge application. Qty, 6. Price for lot**Price (£):** 9.00



Ref No: 4.553

Category: Small Accessories - unidentified

Description: Milk Churn, tapered, cast, hollow, without lid, Height 1-inch (25mm). Qty. 3.
Price for lot

Price (£): 5.00

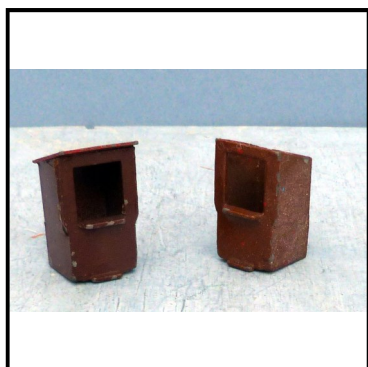

Ref No: 4.554

Category: Small Accessories - unidentified

Description: Pay Desk/Kiosk. Small hut with penthouse roof and open desk hatch at front.
Overall brown with red roof.

Price (£): 4.50



Ref No: 4.555

Category: Small Accessories - unidentified

Description: Modern issue Post Office Letter Box, extra-large size, (height 15cm [6 inches]).
With slot for insertion of coins, but base plug missing. Attractive item, good
condition.

Price (£): 7.50



Ref No: 4.556

Category: Small Accessories - unidentified

Description: Modern issue Post Office Letter Box, Red on black base. Front elevation embossed 'HPPB' with crown motif. Height 9cm. (3.5 inches). Excellent condition.

Price (£): 4.50



Ref No: 4.557
Category: Small Accessories - unidentified
Description: Letter Box on small post with 'grass effect' base. Assembled from a white-metal kit. Red box, brown post, green base. Attractive item

Price (£): 3.00



Ref No: 4.558
Category: Small Accessories - unidentified
Description: Water Well. Miniature size (height 4cm (1.5 inches)). Red brick base, yellow roof, cream pillars. Working handle with bucket.

Price (£): 3.50



Ref No: 4.559
Category: Small Accessories - unidentified
Description: Footbridge, arched, moulded, with double rail. Larger than the Hill version.

Price (£): 2.50



Ref No: 4.560
Category: Small Accessories - unidentified
Description: Footbridge, arched, casting, with handrail on one side only. Two horizontal ribs.

Price (£): 2.50



Ref No: 4.566
Category: Cast Garage Equipment
Description: Dinky Toys 49c 'Theo' Petrol Pump. Tall slim pillar, with hatched sight glass and white globe. Qty. 7. (6 red, 1 blue). Price each

Price (£): 9.00



Ref No: 4.567
Category: Cast Garage Equipment
Description: Dinky Toys 49b Wayne tapered Petrol Pump, light-blue. small format

Price (£): 6.50



Ref No: 4.568
Category: Cast Garage Equipment
Description: Dinky Toys 49a Bowser parallel-sided Petrol Pump, green, small format

Price (£): 6.50



Ref No: 4.569
Category: Cast Garage Equipment
Description: Britain's Petrol Pump, parallel sided, cream, no globe

Price (£): 8.00

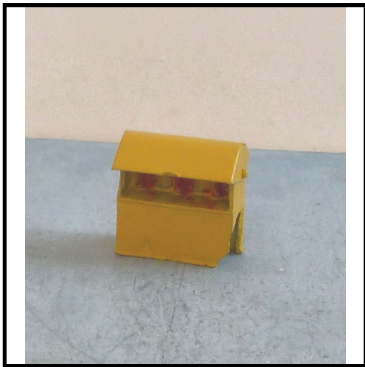
**Ref No:** 4.570**Category:** Cast Garage Equipment**Description:** Numerous other Petrol Pumps (Dinky, Britain's, Timpo, Kays and other), some re-painted. Price each.**Price (£):** 6.50**Ref No:** 4.571**Category:** Cast Garage Equipment**Description:** Dinky Toys 49e Oil Cabinet, overall yellow with hinged front panel. Repaired.**Price (£):** 5.50**Ref No:** 4.572**Category:** Cast Garage Equipment**Description:** Oil Cabinet, small format (height 2.75 cm), green, no sliding panel. 2 pumps within. 2-drawer cabinet beneath (hinges and handle, non-opening) at front. Qty. 3. Price each**Price (£):** 3.50**Ref No:** 4.573**Category:** Cast Garage Equipment**Description:** Kay's Oil Cabinet, Upright narrow format, green; available either with or without red panel at front. No sliding cover. 1 pump within.**Price (£):** 4.50



Ref No: 4.574
Category: Cast Garage Equipment
Description: Britain's Oil Cabinet, with sliding front panel. Overall 'oil' green, with 3 silver hand pumps within. No decal. Excellent condition

Price (£): 8.00



Ref No: 4.575
Category: Cast Garage Equipment
Description: see also Diecast main page for similar items

Price (£):

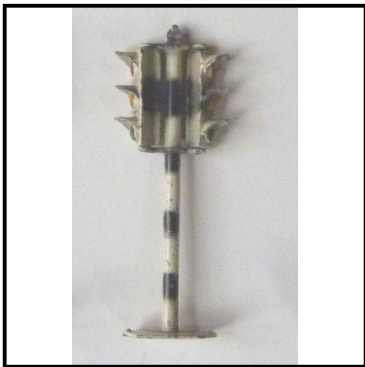

Ref No: 4.581
Category: Cast Road Signs
Description: Taylor & Barrett Traffic Lights. Tall, black and white hooped post and similar light units, which can be swivelled to face horizontally-opposed or at 90°. Hexagonal base. Finely cast.

Price (£): 4.00



Ref No: 4.582
Category: Cast Road Signs
Description: Britain's Opposing-face Traffic Signals, mounted on tall central pillar running between the two light units. Qty. 3. Price each

Price (£): 4.00



Ref No: 4.583
Category: Cast Road Signs

Description: Gilco (believed) Traffic Signals ('Traffic Lights'), opposing (180°) lights in white housings, on black-and-white hooped pillar with white unmarked base. Height 9cm (3.5 inches). Good condition.

Price (£): 3.00



Ref No: 4.584
Category: Cast Road Signs

Description: Multi-facing Traffic Signals ('Traffic Lights'). (8 Dinky + 1 Gilco) Dinky comprises 2 x 4-way, 2 x 3-way, 2 x 2-way 180°. 2 x 2-way 90°. Gilco is 2-way 90°. Qty. 9. Variable condition. The lot

Price (£): 15.00

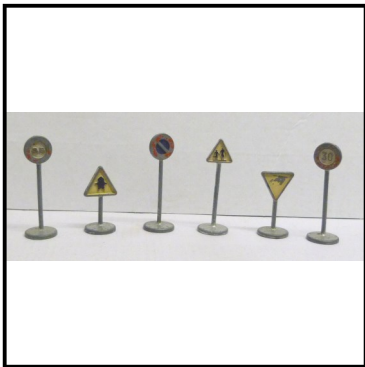

Ref No: 4.585
Category: Cast Road Signs

Description: Dinky Toys. 771 International Road Signs. Assembly of 9 signs (8 different, 1 duplicate). Some playwear. The lot

Price (£): 10.00

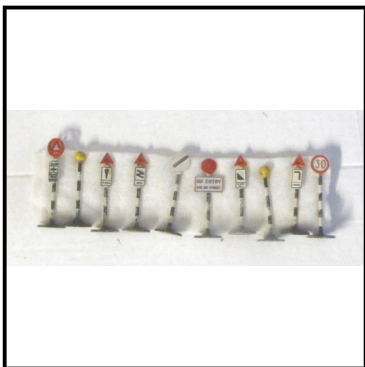

Ref No: 4.586
Category: Cast Road Signs

Description: Dinky Toys. Cat. No. 47 British Road Signs range. An assembly of 13 assorted signs, some duplicates and including one non-Dinky Traffic Light with square base. Good condition.

Price (£): 12.00

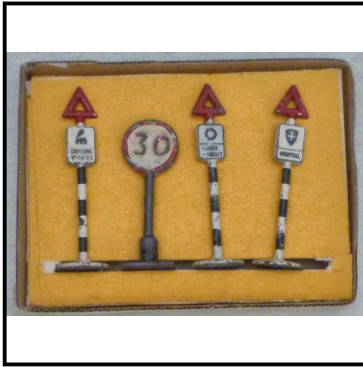

Ref No: 4.587
Category: Cast Road Signs
Description: British Road Signs. Unidentified maker, possibly Gilco and Charben's. 'Large' format. 4 different. Some playwear. The lot

Price (£): 3.00



Ref No: 4.591
Category: Literature - 'lead'-related
Description: 'Britain's Civilian Toy Figures' (Joplin & others). 256pp. hardback with dust-wrap. Colour illustrations throughout. The definitive work on the subject.

Price (£): 0.44

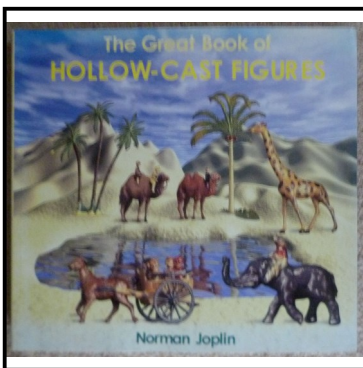

Ref No: 4.592
Category: Literature - 'lead'-related
Description: 'The Great Book of Hollow-cast Figures' (Joplin & others) Large-format limp-back, with laminated covers. Colour illustrations throughout but photographed against black background. With brief history of all known companies producing 'lead' items.

Price (£): 17.50



Ref No: 4.593
Category: Catalogues (Diecast -related)
Description: Dinky Toys Catalogue No. 8, publ.. 1971 for 1972 new models. Pocket-sized portrait-format. Good

Price (£): 7.00

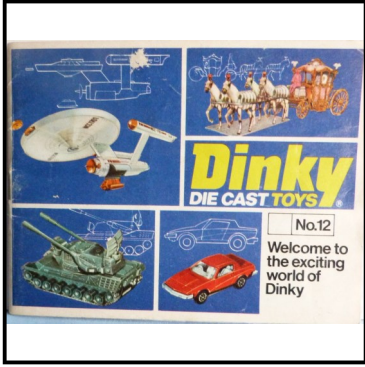

Ref No: 4.594
Category: Catalogues (Diecast -related)
Description: Dinky Toys Catalogue No. 12 (1976). No cover price, possibly for overseas issue

Price (£): 7.50



Ref No: 4.595
Category: Catalogues (Diecast -related)
Description: Dinky Toys Catalogue No. 14 (1978). Small landscape format

Price (£): 7.50



Ref No: 4.596
Category: Catalogues (Diecast -related)
Description: Corgi models fold-out pamphlet 1976. 'Kojak' on cover. Very small faults. Gamley's of Littlehampton imprint

Price (£): 6.00

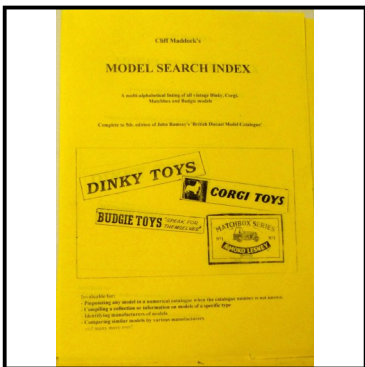

Ref No: 4.597
Category: Catalogues (Diecast -related)
Description: Model Search Index (Cliff Maddock). Alphabetical listing of every classic vintage British diecast model (Dinky, Corgi, etc.), with appropriate model catalogue number

Price (£): 10.00



Ref No: 4.601
Category: Mastermodels (Ward & Co.)
Description: Please refer to list on '00 Railway' page

Price (£):



Ref No: 4.606
Category: Benbros
Description: Benbros: Qty. 2 'Robin Hood' figures: (a) Robin Hood firing long-bow; (b) Mitch the Miller's Son (Bow unstretched, waving). Rare items. Together with (c) a 'Made in England' composition-based figure, firing bow, which is missing. Price for lot of 3

Price (£): 25.00



Ref No: 4.607
Category: Farm diecast -ERTL
Description: Miniature (1/76 scale approx.) John Deere Tractor, with cab. Overall green with yellow wheels and detail. Good condition

Price (£): 4,00

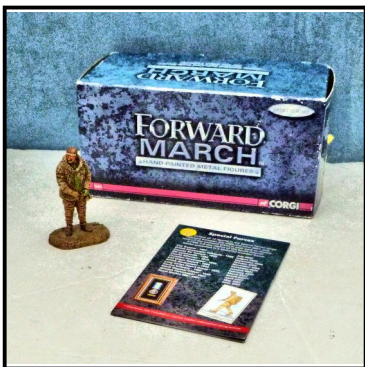

Ref No: 4.608
Category: Corgi Military (modern)
Description: Corgi modern: 'Forward March' Series No. CC59157 Battle of the Somme RFC Pilot figure. Mint. In presentation box with numerous documents.

Price (£): 15.00

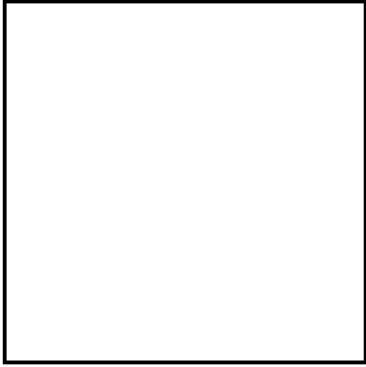

Ref No:

Category:

Description: end of Small Castings and 'Lead' page

Price (£):
